

**ALL  
NEW**

**11**  
CE CREDITS

# NON-COMPLIANCE ORTHODONTIC TREATMENT

*Two Great Days of Learning with Dr. Michael Williams*



DMAX®

DMAX®



MAX®

MAX®



CS® System

CS® System

*Join us in one of  
Two Great Locations!*

**Tulsa, OK**

**October 27-28, 2017**

**Hard Rock Hotel & Casino**

**Pennsylvania, PA**

**February 2 & 3, 2018**

**Valley Forge Casino Resort**

**Earn 11 CE Hours - Register NOW & Save \$100!\***



DynaFlex is designated as an Approved PACE Program Provider by the Academy of General Dentistry. The formal continuing education programs of this program provider are accepted by AAGD for Fellowship, Membership and membership maintenance credit. Approval does not imply acceptance by a state or provincial board of dentistry or AAD endorsement. The current term of approval extends from 10/1/2016 to 9/30/2018. Provider ID# 201151

Sponsored by:  **DynaFlex®**

# Dr. Michael Williams

## Inventor & Developer of Series 2000®

Dr. Michael Williams received his D.D.S. Degree from Louisiana State University Dental School and his Certificate in Orthodontics from the University of California at Los Angeles. He has been in private practice in Gulfport, Mississippi since his graduation in 1980. Dr. Williams is a member of the ADA, and the AAO and has served as the president of the Fifth District Dental Association and the Greater Gulfport Dental Society. He was also a featured speaker at the AAO meeting in 1999 under the topic of "Clinical Advances in Orthodontics". Dr. Williams has also been a featured speaker to the AAFO and the AOS, and presently serves as the delegate for the state of Mississippi to the AAO. Dr. Williams has fostered five university sponsored research projects on arch development and molar distalization with nickel titanium coil springs systems. He holds several American and foreign patents in the field of Orthodontics and Dentofacial Orthopedics.

Visit [www.gulfcoastorthodontics.com](http://www.gulfcoastorthodontics.com) for more information.



**Dr. Michael Williams**  
Inventor and Developer  
of Series 2000®

## What are some of the benefits you'll gain from this amazing two day course?



Former Miss Mississippi Teen America Winner and  
patient of Dr. Williams using Series 2000®

- You'll benefit from Dr. Williams 35 years of functional orthodontic practice, research, and patented appliances used in over 100,000 cases
- Extraordinary perception of what can be achieved in orthodontics today
- The concept not just moving teeth, but sculpting faces by harnessing natural bone growth and directing its trajectory toward full natural epigenetic development
- You'll gain freedom and chairtime by utilizing one of the many compliance free solutions that the Series 2000® line of appliances offers
- Correct sequence of treatment planning, coordination and timing
- Cases in all categories for discussion
- Explore the extraction vs. non-extraction debate
- Learning the present limits of arch development
- 11 continuing education hours

To register:

**1-800-489-4020**  
[mellisak@dynaflex.com](mailto:mellisak@dynaflex.com)



## DMAX®

Distalizing Maxillary  
Arch Expander



## MSX®

Mandibular Spring  
Expander



## MAX®

Maxillary Expander

**Learn how these compliance free  
appliances can re-energize your practice!**

## MAX®

### Maxillary Expander

Eliminates at home confusion of appliance adjustment schedules for both patients and parents. The design is a "keyless" self-activating palatal expander similar to an RPE. The MAX® provides low-continuous forces without the confusion of turning an expansion screw.



## DMAX®

### Distalizing Maxillary Arch Expander

Utilizes either a midpalatal nickel titanium open coil spring rod-tube mechanism or a standard jackscrew for transverse movement and the same rod-tube mechanism on the lingual to distalize the molars



## MSX®

### Mandibular Spring Expander

A totally spring activated appliance requiring only recall observation visits. The MSX™ replaces the midline jackscrew with nickel titanium open coil spring rod-tube mechanism.





NEW & IMPROVED

# CS<sup>3</sup>®

## Changing Class II & III Correction **Forever**

The all new CS<sup>3</sup>® is made from an exclusive nickel titanium material that has amazing features and far surpasses other spring systems including our popular CS-2000®. Although the CS-2000® is extremely successful, we wanted to make it even better and that's exactly what we did. The new CS<sup>3</sup>® spring will load force instantly and remain extremely consistent throughout treatment. The benefit is a smoother, more constant force that performs better and lasts longer. The CS<sup>3</sup>® system is one of the most successful Class II and Class III chairside appliances used in the world due to its simplicity, effectiveness and value pricing as compared to other systems available today. Now the CS<sup>3</sup>® is a major improvement on an already successful and widely used product. This is a must have system for your orthodontic tool box.



CS<sup>3</sup>® 5-Patient Kit

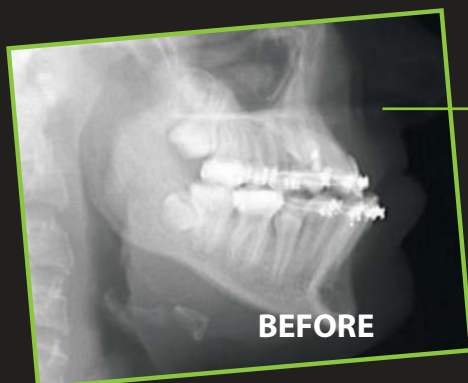

X-rays compliments of  
Dr. Andy Hayes of St. Louis, MO

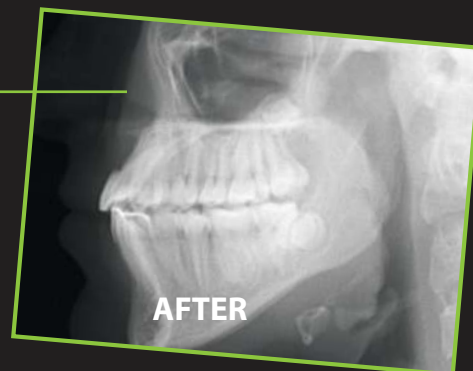

*"The CS<sup>3</sup>® System is by far the most efficient and patient-friendly appliance on the market for dental correction of **Class III malocclusions.**"*

- Dr. Andy Hayes

# Two Great Days of Learning

## Course Schedule

### Day One (Friday)

8:00-8:30 am .....Registration

8:30-10:00 am .....Historical Review  
Expansion vs. Extraction  
Series 2000® Appliances

#### 10:00-10:15 am - Break

10:15-12:00 am. ....New CS® System  
New EZ-2000®  
Case Review

#### 12:00-1:00 pm - Lunch Break

1:00-2:30 pm .....New Design Advantages  
Appliance Review

#### 2:30-2:45 pm - Break

2:45-4:00 pm .....Comprehensive  
Treatment Planning

### Day Two (Saturday)

8:30-10:00 am .....Diagnosis  
Treatment Planning  
Application/Case Presentation

#### 10:00-10:15 am - Break

10:15-12:00 pm .....Advanced  
Series 2000® Designs

12:00-1:00 pm .....Lunch Break

1:00-3:00 pm .....Case Presentation  
Discussions/Review

## Locations

### Tulsa, Oklahoma

October 27 & 28, 2017

#### Hard Rock Hotel & Casino

777 West Cherokee Street - Catoosa, OK 74015

**800-760-6700**

**Room Rate: \$124.00** Mention DynaFlex

### Philadelphia, Pennsylvania

February 2 & 3, 2018

#### Valley Forge Casino Resort

1160 First Avenue - King of Prussia, PA 19406

**610-354-8118**

**Room Rate: \$135.00** Mention DynaFlex

**SAVE \$100\***  
**WHEN YOU REGISTER EARLY**

## Course Fee

**Doctors ..... \$795**

**Staff ..... \$250**

*\* Save \$100.00 when you register  
30 days in advance.*

## Registration Form

Select Location: ☐ Tulsa, OK ☐ Philadelphia, PA

Name \_\_\_\_\_ Ph \_\_\_\_\_ Fax \_\_\_\_\_

Address \_\_\_\_\_ Email \_\_\_\_\_

City \_\_\_\_\_ State \_\_\_\_\_ Zip \_\_\_\_\_

☐ Check ☐  ☐  ☐  ☐ 

Card Number \_\_\_\_\_ Exp. Date \_\_\_\_\_

Course Fee \$795 for Doctors / \$250 for Staff    Number of persons attending: \_\_\_\_\_    Total \$ \_\_\_\_\_

Name of persons attending: \_\_\_\_\_

Please mail to the following address: DynaFlex® • P.O. Box 99 • St. Ann, MO 63074-0099

Register by phone: 1.800.489-4020 • 314.426.4020 • Fax: 314.429.7575 • Email: mellisak@dynaflux.com • www.dynaflux.com





10403 International Plaza Drive  
St. Ann, MO 63074-0099  
800-489-4020  
[www.dynaflex.com](http://www.dynaflex.com)



19 years of creating  
**Beautiful  
Smiles**

zero compliance  
**SERIOUS RESULTS**



MAX®



DMAX®